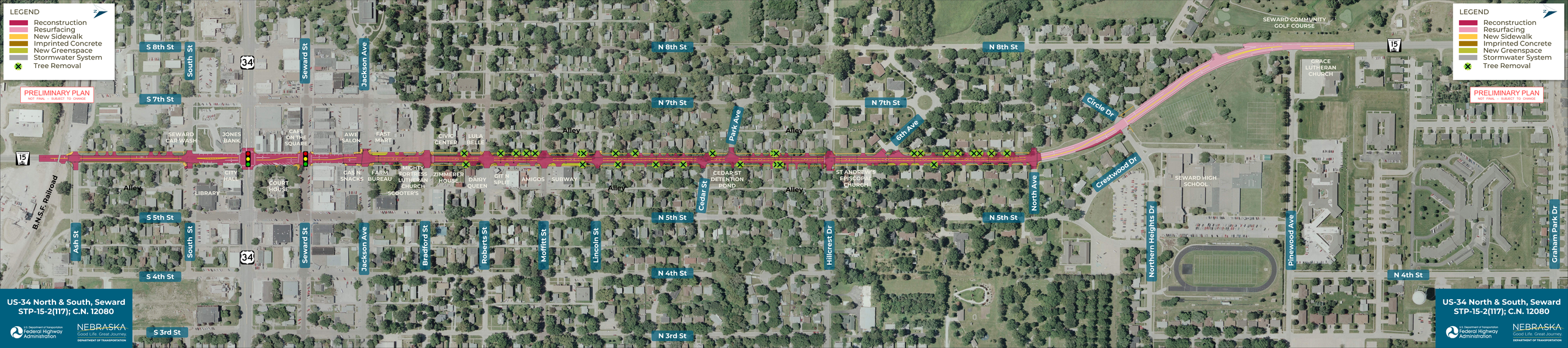
LEGEND
Reconstruction
Resurfacing
New Sidewalk
Imprinted Concrete
New Greenspace
Stormwater System
Tree Removal
PRELIMINARY PLAN
NOT FINAL – SUBJECT TO CHANGE
S 8th St
South St
Seward St
Jackson Ave
N 8th St
SEWARD COMMUNITY GOLF COURSE
GRACE LUTHERAN CHURCH
S 7th St
N 7th St
Park Ave
6th Ave
Circle Dr
Crestwood Dr
SEWARD CAR WASH
JONES BANK
CAFE ON THE SQUARE
AWE SALON
FAST MART
CIVIC CENTER
LULA BELLE'
Alley
CITY HALL
LIBRARY
COURT HOUSE
GAS N SNACKS
FARM BUREAU
MIGHTY FORTRESS LUTHERAN CHURCH
SCOOTER'S
ZIMMERER HOUSE
DAIRY QUEEN
GIT N SPLIT
AMIGOS
SUBWAY
CEDAR ST DETENTION POND
ST ANDREW'S EPISCOPAL CHURCH
SEWARD HIGH SCHOOL
B.N.S.F. Railroad
S 5th St
N 5th St
Ash St
Bradford St
Roberts St
Moffitt St
Lincoln St
Cedar St
Hillcrest Dr
North Ave
Northern Heights Dr
Pinewood Ave
Graham Park Dr
S 4th St
N 4th St
S 3rd St
N 3rd St
34
15
US-34 North & South, Seward
STP-15-2(117); C.N. 12080
U.S. Department of Transportation
Federal Highway Administration
NEBRASKA
Good Life. Great Journey.
DEPARTMENT OF TRANSPORTATION